# MAN AND WOMAN
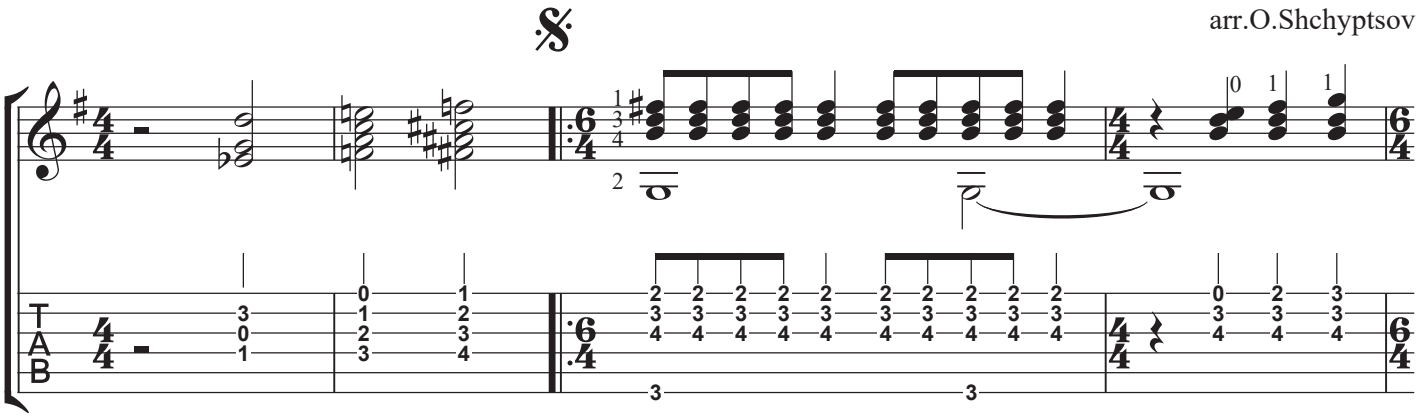
Francis Lai
arr.O.Shchyptsov