INSPIRATION

"Gipsy Kings"
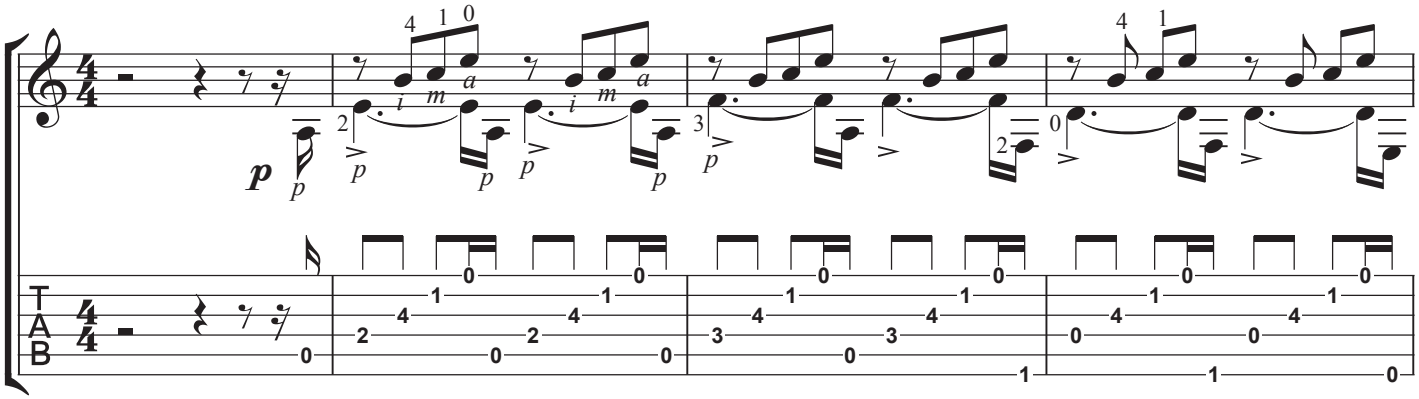
arr.O.Shchyptsov