LES TEMPS DES CATHEDRALES

from the musical "Notre dame de Paris"
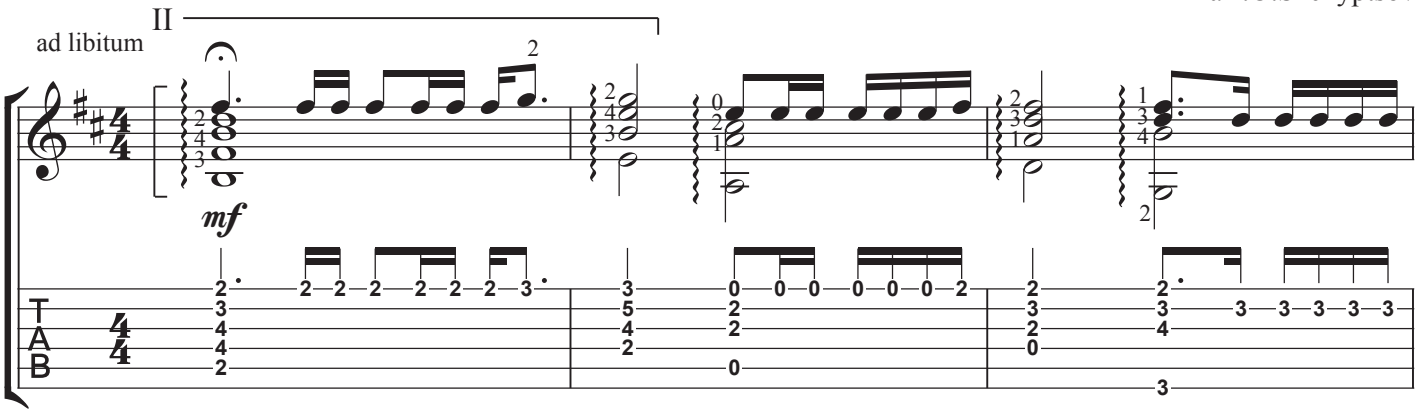
Richard Cocciante
arr.O.Shchyptsov