PERUVIAN SONG
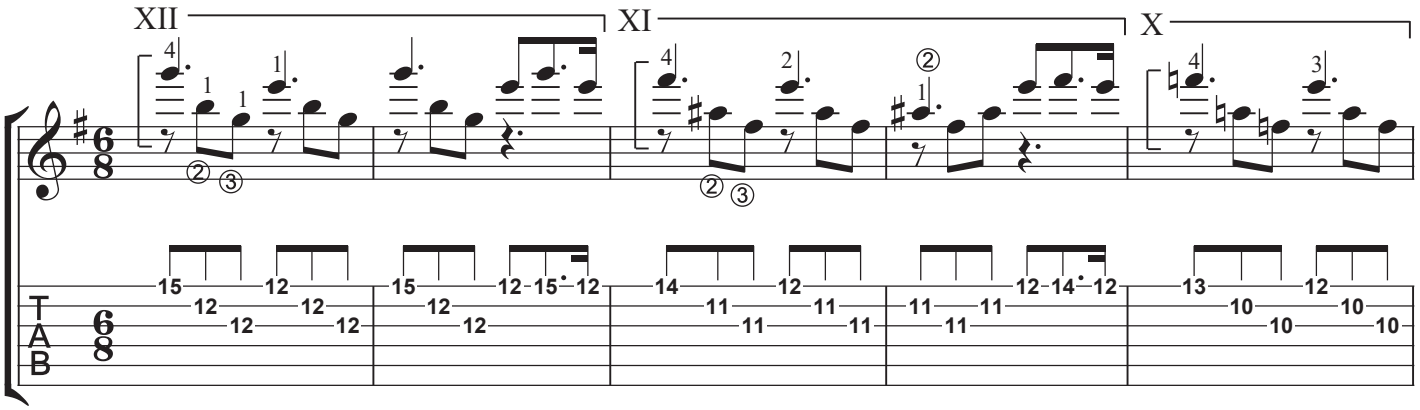
arr.O.Shchyptsov